

**ABELL
SURVEYING & MAPPING**
DELAVER, WISCONSIN 53115
414-728-6737

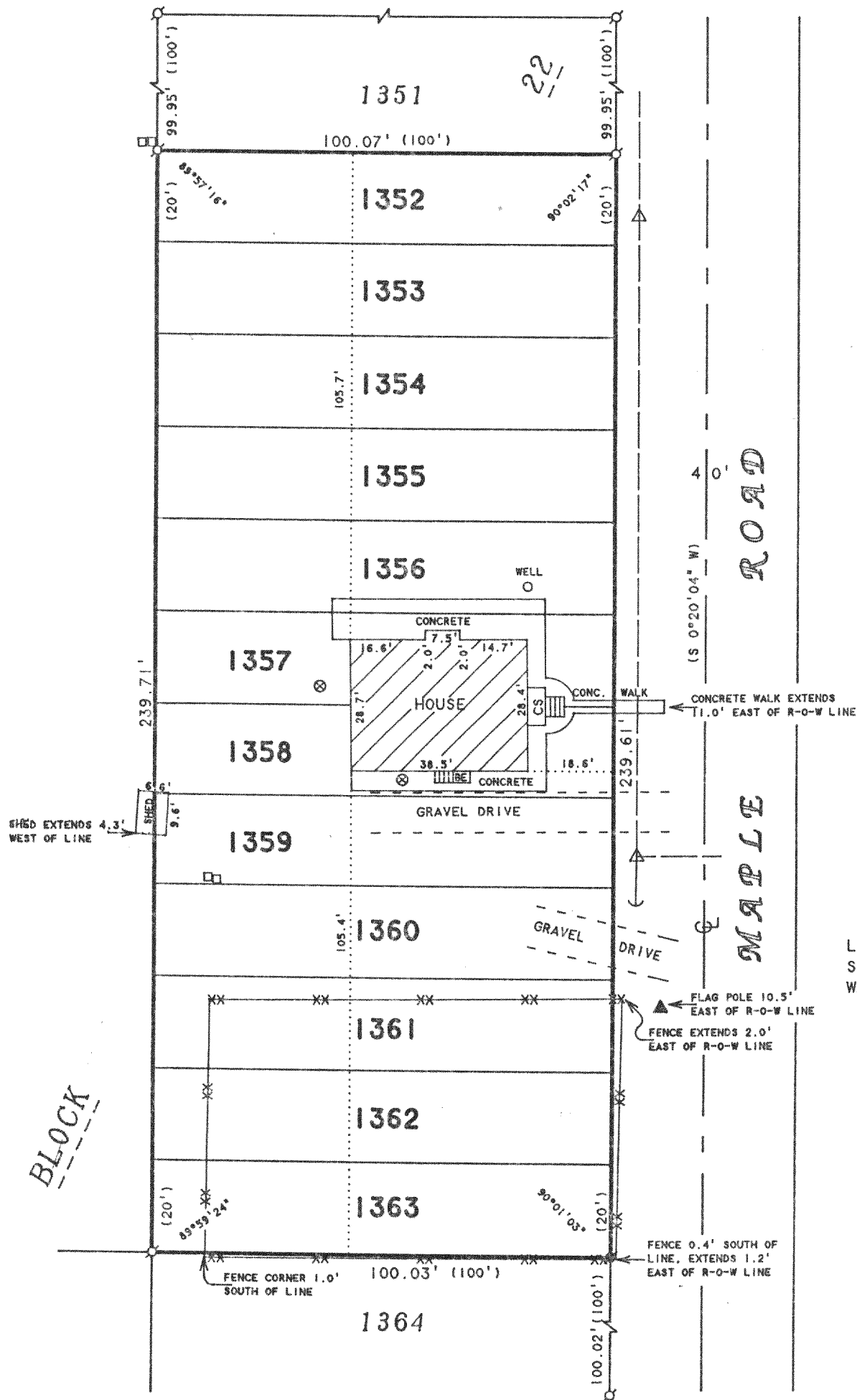

N



SCALE 1"=30'

LEGEND

- - IRON PIPE FOUND
- - IRON ROD FOUND
- △ - UTILITY POLE
- - OVERHEAD UTILITY LINES
- - UTILITY PEDS.
- - GUY WIRE
- ▲ - FLAG POLE
- ⊗ - METAL COVER
- CS - CONCRETE STOOP
- BE - BASEMENT ENTRY
- XX - CHAINLINK FENCE
- () - RECORDED AS

PLAT OF SURVEY OF

LOTS 1352-1363, BLOCK 22, LAKE COMO BEACH
SUBDIVISION, LOCATED IN T2N, R17E,
WALWORTH COUNTY, WISCONSIN.

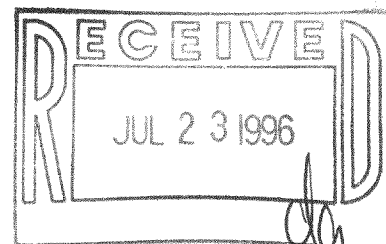

I HEREBY CERTIFY THAT I HAVE SURVEYED THE ABOVE DESCRIBED PROPERTY AND THAT THE ABOVE MAP IS A TRUE REPRESENTATION THEREOF AND SHOWS THE SIZE AND LOCATION OF THE PROPERTY, ITS EXTERIOR BOUNDARIES, THE LOCATION OF ALL VISIBLE STRUCTURES AND DIMENSIONS OF ALL PRINCIPAL BUILDINGS THEREON, BOUNDARY FENCES, APPARENT EASEMENTS, ROADWAYS AND VISIBLE ENCROACHMENTS, IF ANY, TO THE BEST OF MY KNOWLEDGE AND BELIEF.

ORDERED BY: RICHARD SCHATKA
18675 W. CASEY ROAD
GRAYS LAKE, IL 60030

THIS SURVEY IS MADE FOR THE USE OF THE PRESENT OWNERS OF THE PROPERTY, AND ALSO THOSE WHO PURCHASE, MORTGAGE, OR GUARANTEE THE TITLE THERETO WITHIN ONE (1) YEAR FROM DATE HEREON.

David F. Abell

DAVID F. ABELL
WISCONSIN REGISTERED LAND SURVEYOR, S-1596

June 21, 1996

DATE: _____ JOB NUMBER - 96093
NOTE: THIS IS NOT A CERTIFIED COPY UNLESS SEALED.

JLCB-194
217-1390